ProbeChem®
Expedite Your Scientific Research

Certificate of Analysis

WWW.PROBECHEM.COM

Global Supplier of Chemical Probes, Inhibitors & Agonists.

Product Name : SuO-Val-Cit-PAB-MMAE
Cat. No. : PC-42199
CAS No. :
Batch No. : PC-4219901
Chemical Name : 4-((S)-2-((S)-2-((((2,5-dioxopyrrolidin-1-yl)oxy)carbonyl)amino)-3-methylbutanamido)-5-ureidopentanamido)benzyl ((S)-1-(((S)-1-(((3R,4S,5S)-1-((S)-2-((1R,2R)-3-(((1S,2R)-1-hydroxy-1-phenylpropan-2-yl)amino)-1-methoxy-2-methyl-3-oxopropyl)pyrrolidin-1-yl)-

PHYSICAL AND CHEMICAL PROPERTIES

Molecular Weight : 1264.508
Molecular Formula : $C_{63}H_{97}N_{11}O_{16}$
Storage :

Powder	-20°C	3 years
	4°C	2 years
In solvent	-80°C	6 months
	-20°C	1 month

Chemical Structure :

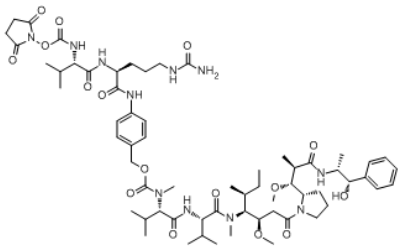

ANALYTICAL DATA

Appearance : Solid powder
^{1}H NMR Spectrum : Consistent with
HPLC : Consistent with
NP : Consistent with
Purity (HPLC) : >98%
Conclusion : The product has been tested and complies with the given specifications.

Caution: Product has not been fully validated for medical applications. Lab Use Only!

E-mail: tech@probechem.com